

אני ואתה

לחן: מיקי גבריאלוב
עיבוד: נחמן יריב

The musical score is arranged for a large ensemble. It features the following instruments and parts:

6

Fl.

B \flat Cl.

B \flat Cl.

A. Sax.

T. Sax.

B \flat Tpt.

B \flat Tpt.

F Hn.

Tbn.

Euph.

Tba.

Drs.

Cym.

mf

mf

mf

mf

mf

mf

Fl. *p*

B \flat Cl. *p*

B \flat Cl. *p*

A. Sax.

T. Sax. *p*

B \flat Tpt.

B \flat Tpt.

F Hn. *p*

Tbn. *p*

Euph. *p*

Tba. *p*

Drs.

Cym.

Fl. *mf*

B♭ Cl. *mf*

B♭ Cl. *mf*

A. Sax. *mf*

T. Sax. *mf*

B♭ Tpt.

B♭ Tpt.
F Hn.

Tbn. *mf*

Euph. *mf*

Tba. *mf*

Drs.

Cym.

Flute

אני ואתה

לחן: מיקי גבריאלוב
עיבוד: נחמן יריב

1. Musical staff 1: Flute part, measures 1-5. Starts with a forte (*f*) dynamic, followed by a crescendo leading to a piano (*p*) dynamic.

6. Musical staff 2: Flute part, measures 6-10. Starts with a mezzo-forte (*mf*) dynamic.

11. Musical staff 3: Flute part, measures 11-15. Starts with a piano (*p*) dynamic.

16. Musical staff 4: Flute part, measures 16-20. Starts with a mezzo-forte (*mf*) dynamic.

21. Musical staff 5: Flute part, measures 21-25. Includes first and second endings, a ritardando (*rit.*) marking, and a decrescendo.

B \flat Clarinet 1

אני ואתה

לחן: מיקי גבריאלוב

עיבוד: נחמן יריב

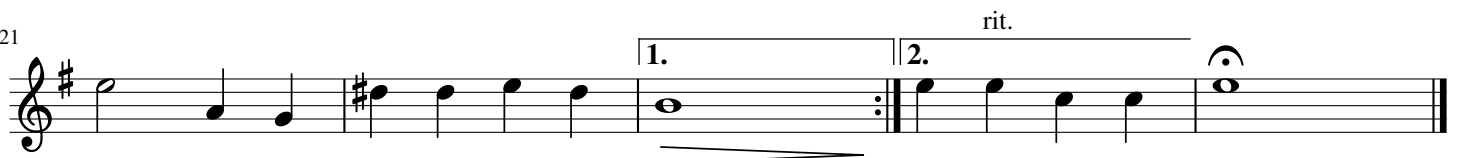
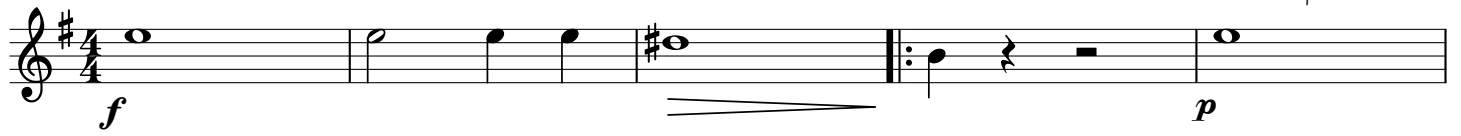

B \flat Clarinet 2

אני ואתה

לחן: מיקי גבריאלוב
עיבוד: נחמן יריב

1. *f* *p*

6. *mf*

11. *p*

16. *mf*

21. *rit.*

Alto Saxophone

אני ואתה

לחן: מיקי גבריאלוב
עיבוד: נחמן יריב

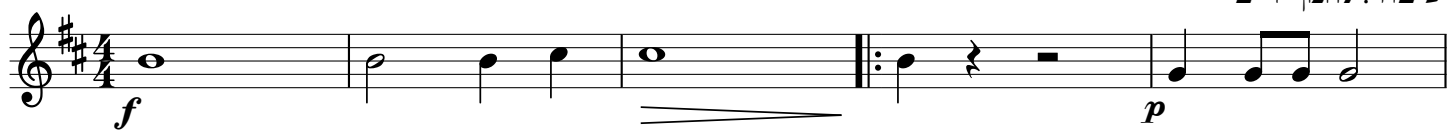

Tenor Saxophone

אני ואתה

לחן: מיקי גבריאלוב
עיבוד: נחמן יריב

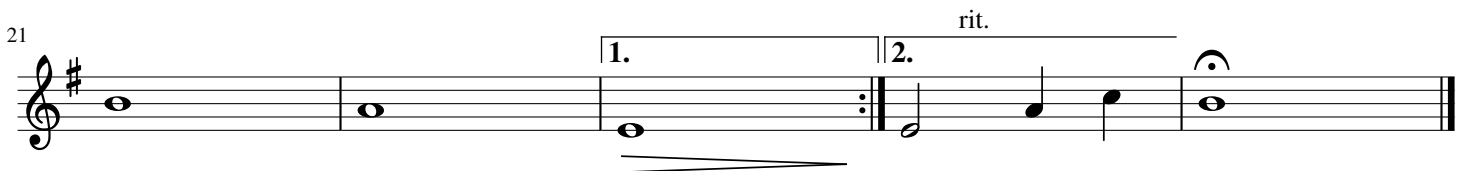
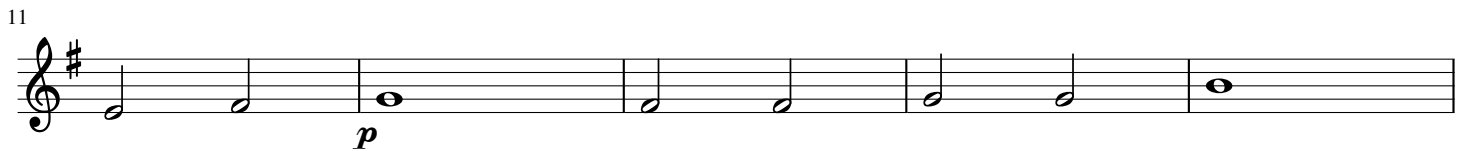
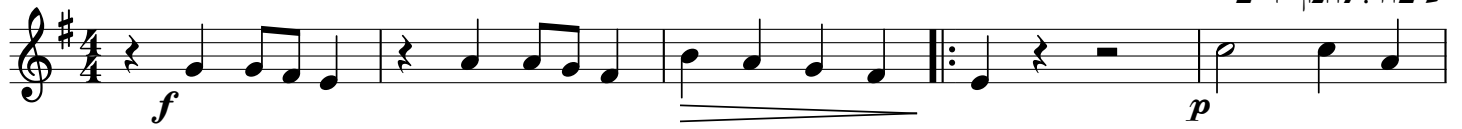

B♭ Trumpet 1

אני ואתה

לחן: מיקי גבריאלוב
עיבוד: נחמן יריב

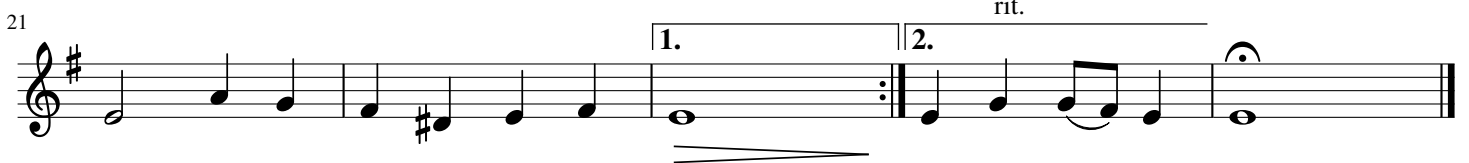
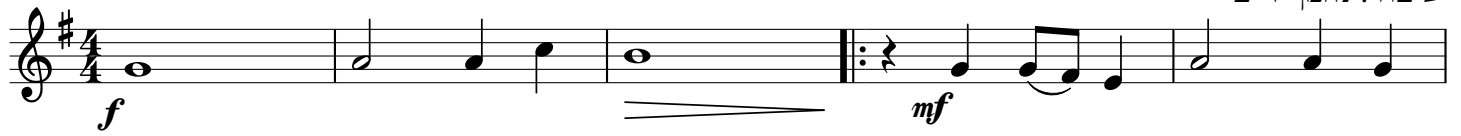

B♭ Trumpet 2

אני ואתה

לחן: מיקי גבריאולוב
עיבוד: נחמן יריב

6

11

16

21

rit.

Horn in F

אני ואתה

לחן: מיקי גבריאלוב
עיבוד: נחמן יריב

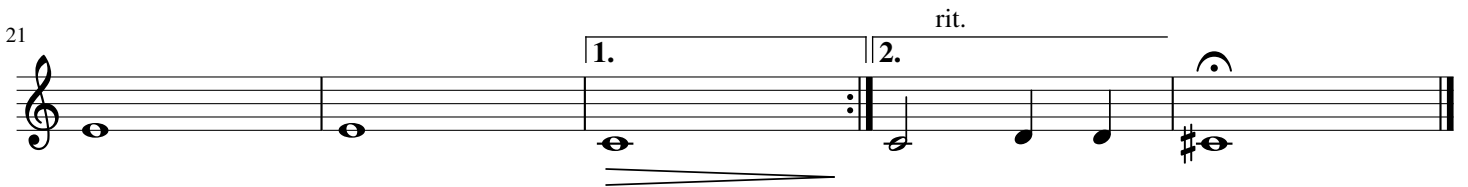
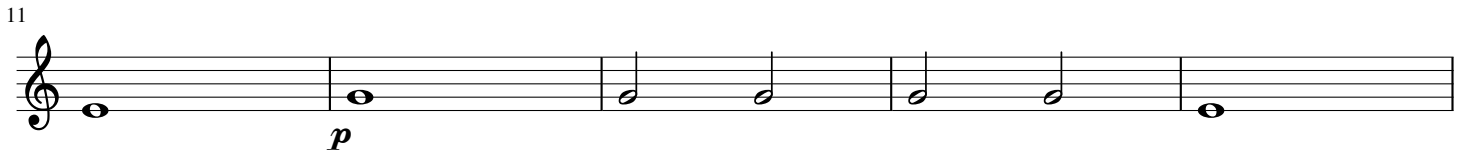
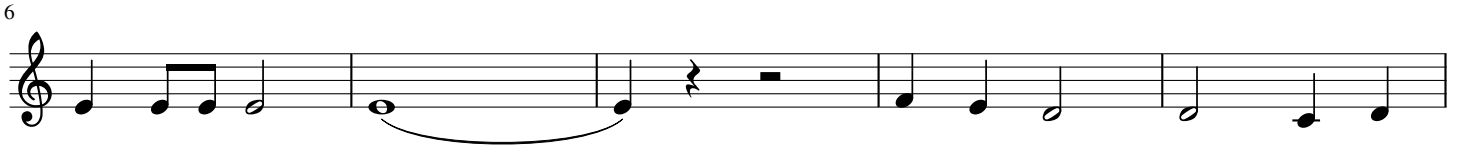
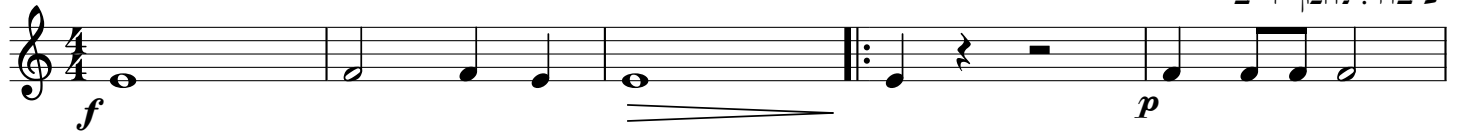

Trombone

אני ואתה

לחן: מיקי גבריאלוב
עיבוד: נחמן יריב

6

11

16

21

Euphonium

אני ואתה

לחן: מיקי גבריאלוב
עיבוד: נחמן יריב

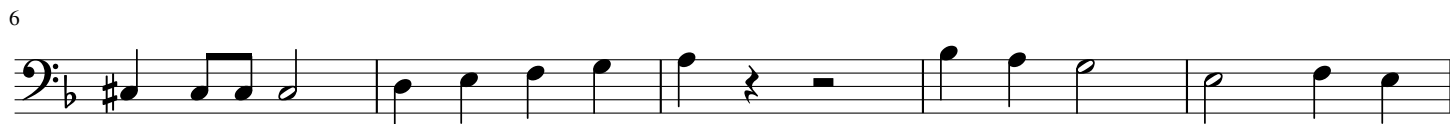

Tuba

אני ואתה

לחן: מיקי גבריאלוב
עיבוד: נחמן יריב

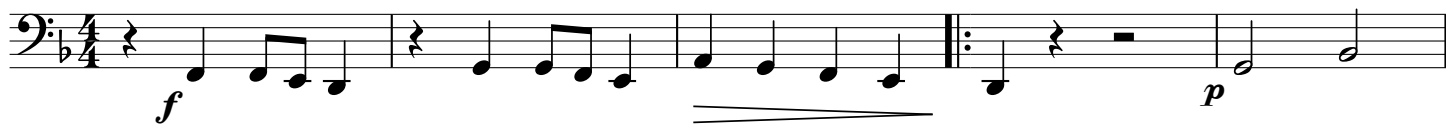

6

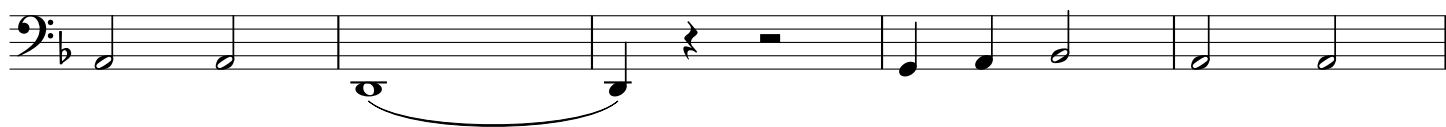

11

16

21

Drumset

אני ואתה

לחן: מיקי גבריאלוב
עיבוד: נחמן יריב

Cymbal

אני ואתה

לחן: מיקי גבריאלוב

עיבוד: נחמן יריב

Sus. Cym. *f* *p* on cup

6

11

16

21 rit.