

תלבשי לבן

מילים ולחן : נעמי שמר

מעבד : בוריס פיגובט

בקיץ הזה תלבשי לבן
תחשבי מחשבות בהירות
אולי תקבלי מכתב אהבה
אולי נעשה בחירות.

אני אבחר בך ואת בי תבחרי
וביחד נהיה לרוב
אם בקיץ הזה תלבשי לבן
ותתפללי לטוב.

בקיץ הזה תלבשי לבן
וככה תצאי לבלות
בקיץ הזה נעשה חתונה
ויהי חלקך עם הכלות.

אני אבחר בך...

נצא מן הדעת בקיץ הזה
ואחר כך נדע שלוה
יקרה לנו נס בקיץ הזה
אם רק תלבשי לבן.

אני אבחר בך...

4 אפשרויות ביצוע :

1. תזמורת כלי קשת
2. תזמורת כלי קשת + פסנתר
3. תזמורת כלי קשת + כלי עץ
4. תזמורת כלי קשת + פסנתר + כלי עץ

Options of performance:

WHITE SUMMER

Naomi Shemer
arranged by Boris Pigovat

- 1) Strings
- 2) Strings & Piano
- 3) Strings & Wind instruments
- 4) Strings, Wind instruments & Piano

Con moto

- Flute:** Rests throughout the piece.

2 poco rit. 1 a tempo

8

Fl. *mf*

B♭ Cl. 1 *mf*

B♭ Cl. 2 *mp*

T.Sax. *mp*

Bsn. *mp*

Pno. *mp*

Vln. I *mf* *molto cantabile* unis. div.

Vln. II *mp*

Vln. III *mp*

Vla. *mp*

Vc. 1 *mf*

Vc. 2 *p* *mp*

Cb. *p* *mp*

15
Fl. *mp*

15
B \flat Cl. 1

15
B \flat Cl. 2 *mf* *mp*

15
T.Sax. *mf*

15
Bsn.

15
Pno.

15
Vln. I

15
Vln. II *mf*

15
Vln. III *mf* *mp*

15
Vla. *mf* *mp*

Vc. 1

Vc. 2

Cb.

22

Fl.

mp *cresc.*

B \flat Cl. 1

mp *cresc.*

B \flat Cl. 2

mf

T.Sax.

mf

Bsn.

mf

Pno.

mf *p* *mp* *cresc.*

Vln. I

mf unis. *cresc.*

Vln. II

mf *cresc.*

Vln. III

mf *cresc.*

Vla.

mf

Vc. 1

arco *mf*

Vc. 2

mf

Cb.

mf

Fl. *mp*

B♭ Cl. 1 *mf* *cresc.*

B♭ Cl. 2 *mf* *cresc.*

T.Sax. *mf*

Bsn. *mf*

Pno. *mf* *f*

Vln. I *arco* *mp*

Vln. II *mf* *cresc.*

Vln. III *mf* *cresc.*

Vla. *mf*

Vc. 1 *arco* *mf*

Vc. 2 *mf*

Cb. *mf*

Fl. *mp* *mf*

B \flat Cl. 1 *p*

B \flat Cl. 2 *mp* *p*

T.Sax. *mf*

Bsn. *mf*

Pno. *mf* *mp* *p.* *p.*

Vln. I *unis.* *mf*

Vln. II *p* *p*

Vln. III *p* *p*

Vla. *p* *p*

Vc. 1 *pizz.* *p* *arco dolce* *mf*

Vc. 2 *p* *mp*

Cb. *p* *mp*

- Fl.**: Flute part with melodic lines and dynamic markings.
- B♭ Cl. 1** and **B♭ Cl. 2**: Clarinet parts with rhythmic accompaniment.
- T.Sax.**: Tenor saxophone part with melodic lines.
- Bsn.**: Bassoon part with melodic lines and a *mf* dynamic marking.
- Pno.**: Piano part with complex chordal textures in both hands.
- Vln. I**, **Vln. II**, and **Vln. III**: Violin parts with various rhythmic and melodic patterns.
- Vla.**: Viola part with melodic lines and a *mf* dynamic marking.
- Vc. 1** and **Vc. 2**: Violoncello parts with rhythmic accompaniment.
- Cb.**: Contrabass part with rhythmic accompaniment.

5

Fl. *mp*

B♭ Cl. 1 *mp*

B♭ Cl. 2 *mf*

T.Sax. *mf*

Bsn. *mf*

Pno. *p* *mf* *cresc.*

Vln. I *p* *mf* *div.*

Vln. II *p* *mf*

Vln. III *p* *mf*

Vla. *mf*

Vc. 1 *mf*

Vc. 2 *mf*

Cb. *mf*

75

Fl. *cresc.*

B♭ Cl. 1 *cresc.* *f*

B♭ Cl. 2 *f*

T.Sax. *f*

Bsn. *f*

Pno. *ff*

Vln. I *cresc.* *f*

Vln. II *f*

Vln. III *f*

Vla. *f*

Vc. 1 *f*

Vc. 2 *f*

Cb. *f*

Fl. *mp* *mp*

B♭ Cl. 1 *mf*

B♭ Cl. 2 *mf*

T.Sax. *mf*

Bsn. *mp* *mf*

Pno. *p* *mf* *mp*

Vln. I *mp* *pizz.* *arco* *mp*

Vln. II *mp* *mf*

Vln. III *mp* *mf*

Vla. *mp* *mf*

Vc. 1 *mp* *pizz.* *arco* *mf*

Vc. 2 *mp* *mf*

Cb. *mp* *mf*

91

Fl.

B♭ Cl. 1

B♭ Cl. 2

T.Sax.

Bsn.

Pno.

Vln. I

Vln. II

Vln. III

Vla.

Vc. 1

Vc. 2

Cb.

cresc.

cresc.

cresc.

f

f

f

f

cresc.

f

f

ff

ff

f

f

f

f

f

dim.

f

f

f

unis.

div.

99 *poco rit.*

Fl. *mp* *pp*

B \flat Cl. 1 *pp*

B \flat Cl. 2 *mp* *pp*

T.Sax. *pp*

Bsn. *pp*

Pno.

Vln. I *mp* *un.* *p*

Vln. II *p* *non div.* *p*

Vln. III *p* *p*

Vla. *p* *p*

Vc. 1 *pizz.* *mp* *mp* *arco* *p*

Vc. 2 *mp* *arco* *p*

Cb. *p* *p*

WHITE SUMMER

FLUTE

Naomi Shemer
arranged by Boris Pigovat

Con moto poco rit. 1 a tempo

7 2

mf

13 4

mp

21 2

26 *mp*

31 *cresc.*

36 *mp*

41 3

mp

46

51 *mp*

56 4

mf

61

66

71 5

mp *cresc.*

76

81

mp

86 6

mp

91

95

99

mp

103

poco rit.
2

pp

WHITE SUMMER

Naomi Shemer
arranged by Boris Pigovat

CLARINET in Bb 1

Con moto 4 poco rit.

9 **1** a tempo *p* *poco*

mf

14

19

24 **2** *mp* *cresc.*

29 *f*

34 3 *mf*

41 **3** *cresc.*

46

51 4 **4** *p*

59

65

70

75

80

85

92

97

101

5

6

3

5

2

mp

cresc.

f

mf

cresc.

poco rit.

pp

WHITE SUMMER

Naomi Shemer

arranged by Boris Pigovat

CLARINET in Bb 2

Con moto **poco rit.**

4

p

9 **1** a tempo

mp

14

mp

19

2

25

mf

31

f

37 **3**

mf

44

cresc. *f* *f*

49

mp

54 **4**

p

Clarinet in Bb 2

60

67

73 5

mf

79 *f*

85 6 *mf* *cresc.*

93 *f*

99 *mp*

105 *poco rit.* 2 *pp*

WHITE SUMMER

Naomi Shemer
arranged by Boris Pigovat

TENOR SAXOPHONE

Con moto **poco rit.**

4

p *poco*

1 a tempo

9 *mp*

15 *mf*

20 *f*

2

26 *mf* *f*

32

3 37 *mf*

47 *f*

4 53 *mf*

63 *mf*

Tenor Saxophone

69 5

74 *mf*

79 *f*

85 6 4 *mf*

93 *f*

98 *f* poco rit. 5 2 *pp*

WHITE SUMMER

BASSOON

Naomi Shemer
arranged by Boris Pigovat

Con moto

p dolce

poco rit.

1

a tempo

6

2

mp

13

20

2

mf

26

32

f

mp

38

3

mf

45

f

51

3

4

mf

59

65

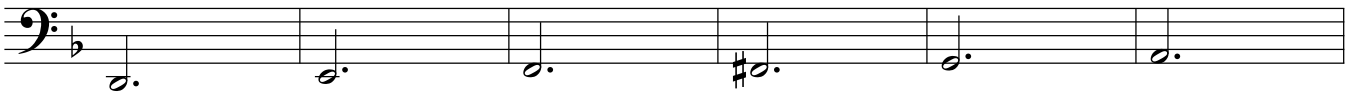

71

5

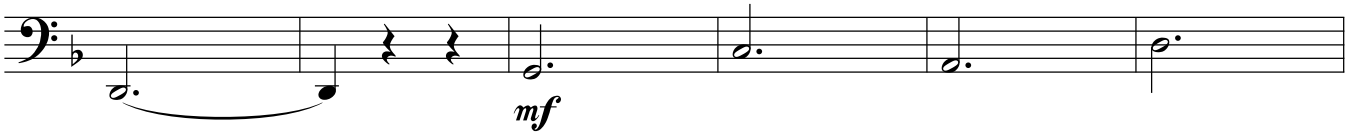

77

83

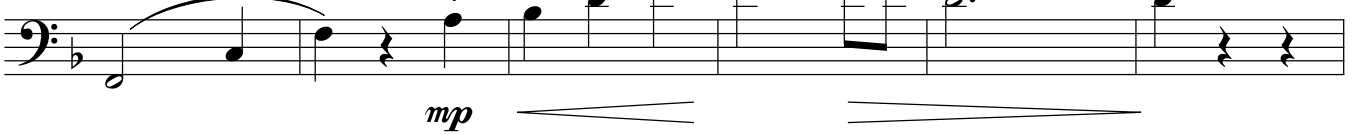

89

6

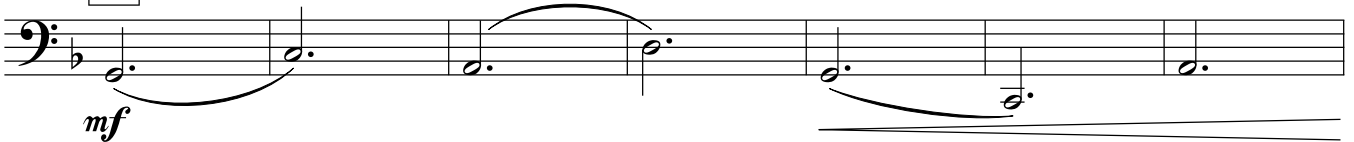

96

poco rit.

5

2

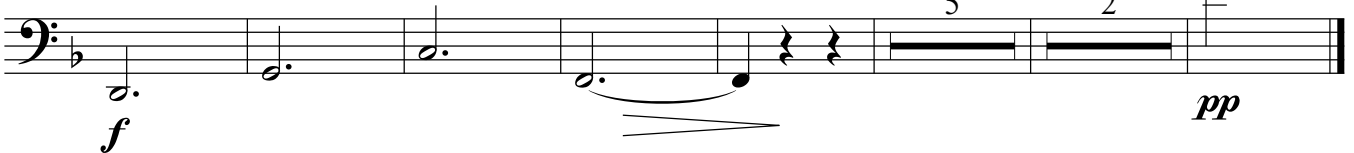

WHITE SUMMER

Naomi Shemer
arranged by Boris Pigovat

Piano

Con moto
4

poco rit.

mp

1 a tempo

Pno.

mp

9

14

Pno.

19

mf *p*

2

25

Pno.

mp *cresc.*

55 4

Pno. *mf* *mp*

Pno.

Pno.

70 5

Pno. *p* *mf* *cresc.*

Pno. *ff*

WHITE SUMMER

VIOLIN 1

Naomi Shemer
arranged by Boris Pigovat

Con moto
div. non div.

p poco rit. **1** a tempo poco cresc.

7 div. **mf** molto cantabile

12 unis. div.

17

22 unis. **2** **mf**

27 cresc. **f** div.

33 pizz. **mp**

38 **3** arco **mp**

43

48 div. **ff** unis. **mp**

53 4 *mf*

58

63

68 *p* *mf* *div.*

73 5 *f* *cresc.*

78

83 *pizz.* *mp*

89 6 *arco* *mp* *cresc.* *div.*

94 *unis.* *ff*

98 *unis.* *mp*

103 *p* *poco rit.*

WHITE SUMMER

VIOLIN 2

Naomi Shemer
arranged by Boris Pigovat

Con moto

p *poco rit.* **1** *a tempo* *poco cresc.*

6 *mp*

12 *mf*

17 *f*

22 **2** *mf*

27 *cresc.* *f*

32 *mp*

37 **3** *mf* *f*

42 *cresc.* *f*

48 *ff*

53 *p* *p*

59

65

71 **5**

p *mf*

77 *f*

82

87 **6**

mf

92 *cresc.* *f* *ff* *div.*

97 *non div.* *p*

102 *poco rit.* *p*

WHITE SUMMER

Naomi Shemer
arranged by Boris Pigovat

Con moto

p

6 *poco rit.* **1** *a tempo* *poco cresc.*

mp

12

17 *mf*

mp

23 **2**

29 *f*

35 *cresc.* *mp* *mf*

41 **3** *cresc.*

47 *f*

53 *p* **4**

Violin 3

60

66

71 5

77

83

89 6

95

101

p

mf

f

mp

mf

cresc.

f

poco rit.

p

p

WHITE SUMMER

VIOLA

Naomi Shemer
arranged by Boris Pigovat

Con moto

6 *p* *poco cresc.*

11 *mp*

16 *mp*

21 *mf*

27 *f*

33 *mp*

38 *mf*

44 *f*

49 *p*

55 *p*

1 *poco rit.* **1** *a tempo*

2 **2**

3 **3**

4 **4**

60

65

70

75

81

86

91

97

103

mf

f

mp

mf

p

p

poco rit.

5

6

VIOLONCELLO 1

WHITE SUMMER

Naomi Shemer
arranged by Boris Pigovat

Con moto

p dolce

6 *poco rit.* **1** *a tempo*

11 *mf*

16

21 **2** *arco*

26 *mf*

32 *f* *pizz.* *mp*

38 **3** *arco*

43 *f*

49 *dim.* *pizz.* *p*

54 *arco* **4** *mf dolce*

58

63

68

5

73

mf

79

f

85

pizz.

mp

mf

90

96

f

dim.

101

pizz.

mp

poco rit.

106

arco

p

Con moto

poco rit. 1 a tempo

4

pizz.

10

10

16

22

2

28

34

40

3

47

53

4

59

Violoncello 2

65

71

77

83

89

95

101

106

poco rit.

arco

p

CONTRABASS

WHITE SUMMER

Naomi Shemer
arranged by Boris Pigovat

Con moto

4

pizz.

p *mp* *p* *mp*

poco rit. 1 *a tempo*

10

16

22 2 *mf*

28 *f*

34

40 3 *mf*

46 *f*

53 4 *p* *mp*

60

Contrabass

66

72 5

mf

79

f

85 6

mp *mf*

91

97

f

103

p poco rit. 2 *p*