

Avihu Medina
Arr: Nachman Yariv

אביהו מדינה

לקט משיריו

עיבוד: נחמן יריב

Flutes

Oboe

Clarinets I-II-III

Bass Clarinet

Bassoon

Alto sax. I-II

Tenor sax.

Baritone sax.

Trumpets I-II-III

Horns I-II-III

Trombones I-II-III

Baritone

Tuba

Perc. I : Timpani

Perc.II : Vibr.\Glock., Xyl., Tamb.

Perc III : Drum set

Perc.IV : Tamb., Darbuka, Triangle, sus.Cym., Bongos, Shaker, Bass drum

Score

אביהו מדינה

Allegro

עיבוד: נחמן יריב

Fl. *mp*

Ob. *mp*

B \flat Cl. 1 *mp*

B \flat Cl. 2 *mp*

B \flat Cl. 3 *mp*

B. Cl. *mp*

Bsn. *mp*

A. Sx. 1

A. Sx. 2

T. Sx.

B. Sx.

Cnt. 1

Cnt. 2

Cnt. 3

Hn. I + II

Hn. III

Tbn. 1 *mp*

Tbn. 2 *mp*

Tbn. 3 *mp*

Bar.

Tuba *mp*

Perc.1

Perc.2

D. S. *mp* Hit hat

Perc.4 *mp* Darbuka

This musical score is for a symphony orchestra and woodwinds. It features the following instruments and parts:

- B♭ Clarinet 3 (B♭ Cl. 3):** Harmonic accompaniment.
- Bass Clarinet (B. Cl.):** Harmonic accompaniment.
- Bassoon (Bsn.):** Harmonic accompaniment.
- Alto Saxophone 1 (A. Sx. 1):** Harmonic accompaniment.
- Alto Saxophone 2 (A. Sx. 2):** Harmonic accompaniment.
- Tenor Saxophone (T. Sx.):** Melodic line starting at *mp* and ending at *mf*.
- Bass Saxophone (B. Sx.):** Harmonic accompaniment.
- Trumpet 1 (Cnt. 1):** Harmonic accompaniment starting at *mf*.
- Trumpet 2 (Cnt. 2):** Harmonic accompaniment starting at *mf*.
- Trumpet 3 (Cnt. 3):** Harmonic accompaniment starting at *mf*.
- Horn I & II (Hn. I + II):** Melodic line starting at *mp* and ending at *mf*.
- Horn III (Hn. III):** Melodic line starting at *mp* and ending at *mf*.
- Trombone 1 (Tbn. 1):** Harmonic accompaniment.
- Trombone 2 (Tbn. 2):** Harmonic accompaniment.
- Trombone 3 (Tbn. 3):** Harmonic accompaniment.
- Baritone (Bar.):** Harmonic accompaniment.
- Tuba:** Harmonic accompaniment.
- Percussion 1 (Perc. 1):** Harmonic accompaniment.
- Percussion 2 (Perc. 2):** Harmonic accompaniment.
- Drum Set (D. S.):** Rhythmic accompaniment.
- Percussion 4 (Perc. 4):** Rhythmic accompaniment.

- Flute (Fl.)
- Oboe (Ob.)
- Bass Clarinet 1 (B♭ Cl. 1)
- Bass Clarinet 2 (B♭ Cl. 2)
- Bass Clarinet 3 (B♭ Cl. 3)
- Bass Clarinet (B. Cl.)
- Bassoon (Bsn.)
- Alto Saxophone 1 (A. Sx. 1)
- Alto Saxophone 2 (A. Sx. 2)
- Tenor Saxophone (T. Sx.)
- Bass Saxophone (B. Sx.)
- Contra Alto Saxophone 1 (Cnt. 1)
- Contra Alto Saxophone 2 (Cnt. 2)
- Contra Alto Saxophone 3 (Cnt. 3)
- Horn I & II (Hn. I + II)
- Horn III (Hn. III)
- Trombone 1 (Tbn. 1)
- Trombone 2 (Tbn. 2)
- Trombone 3 (Tbn. 3)
- Baritone (Bar.)
- Tuba
- Percussion 1 (Perc. 1)
- Percussion 2 (Perc. 2)
- Drum Set (D. S.)
- Percussion 4 (Perc. 4)

The score includes various dynamics such as *f* (forte) and *mf* (mezzo-forte). The percussion parts include a drum set and four different percussion instruments. The woodwind and brass parts feature complex rhythmic patterns and melodic lines. The string parts are not visible in this page.

- Flute (Fl.):** Melodic line with grace notes and slurs.
- Bass Clarinet 1 (B> Cl. 1):** Active melodic line.
- Bass Clarinet 2 (B> Cl. 2):** Sustained notes.
- Bass Clarinet 3 (B> Cl. 3):** Sustained notes.
- Bass Clarinet (B. Cl.):** Sustained notes.
- Alto Saxophone 1 (A. Sx. 1):** Active melodic line.
- Alto Saxophone 2 (A. Sx. 2):** Active melodic line.
- Tenor Saxophone (T. Sx.):** Active melodic line.
- Bass Saxophone (B. Sx.):** Active melodic line.
- Contra 1 (Cnt. 1):** Active melodic line.
- Contra 2 (Cnt. 2):** Active melodic line.
- Contra 3 (Cnt. 3):** Sustained notes.
- Tuba:** Active melodic line.
- Percussion 1 (Perc. 1):** Sustained notes.
- Percussion 2 (Perc. 2):** Xyl. (Xylophone) part with a melodic line.
- Drum Set (D. S.):** Rhythmic accompaniment.
- Percussion 4 (Perc. 4):** Rhythmic accompaniment.

- Flute (Fl.)
- Oboe (Ob.)
- Clarinet in B-flat 1 (B♭ Cl. 1)
- Clarinet in B-flat 2 (B♭ Cl. 2)
- Clarinet in B-flat 3 (B♭ Cl. 3)
- Bass Clarinet (B. Cl.)
- Bassoon (Bsn.)
- Alto Saxophone 1 (A. Sx. 1)
- Alto Saxophone 2 (A. Sx. 2)
- Tenor Saxophone (T. Sx.)
- Bass Saxophone (B. Sx.)
- Contra Alto 1 (Cnt. 1) - marked *mp*
- Contra Alto 2 (Cnt. 2) - marked *mp*
- Contra Alto 3 (Cnt. 3) - marked *mp*
- Horn 1 & 2 (Hn. I + II) - marked *mp*
- Horn 3 (Hn. III) - marked *mp*
- Trombone 1 (Tbn. 1) - marked *mp*
- Trombone 2 (Tbn. 2) - marked *mp*
- Trombone 3 (Tbn. 3) - marked *mp*
- Baritone (Bar.) - marked *mp*
- Tuba
- Percussion 1 (Perc. 1)
- Percussion 2 (Perc. 2)
- Drum Set (D. S.)
- Percussion 4 (Perc. 4)

33

Fl.

Ob.

B♭ Cl. 1

B♭ Cl. 2

B♭ Cl. 3

B. Cl.

Bsn.

A. Sx. 1

A. Sx. 2

T. Sx.

B. Sx.

Cnt. 1

Cnt. 2

Cnt. 3

Hn. I + II

Hn. III

Tbn. 1

Tbn. 2

Tbn. 3

Bar.

Tuba

Perc. 1

Perc. 2

D. S.

Perc. 4

33

Sus. Cymb.

pp

Fl.

Ob.

B \flat Cl. 1

B \flat Cl. 2

B \flat Cl. 3

B. Cl.

Bsn.

A. Sx. 1

A. Sx. 2

T. Sx.

B. Sx.

Cnt. 1

Cnt. 2

Cnt. 3

Hn. I + II

Hn. III

Tbn. 1

Tbn. 2

Tbn. 3

Bar.

Tuba

Perc. 1

Perc. 2

D. S.

Perc. 4

Solo

mf

ff

f

rit. a tempo Allegretto

Fl.

Ob.

B♭ Cl. 1

B♭ Cl. 2

B♭ Cl. 3

B. Cl.

Bsn.

A. Sx. 1

A. Sx. 2

T. Sx.

B. Sx.

rit. a tempo Allegretto

Cnt. 1

Cnt. 2

Cnt. 3

Hn. I + II

Hn. III

Tbn. 1

Tbn. 2

Tbn. 3

Bar.

Tuba

Perc. 1

Perc. 2

D. S.

Triangle

Bongos

Detailed description of the musical score: This page contains the musical score for page 13 of a symphony. The score is written for a full orchestra and three vocalists. The tempo markings are *rit.*, *a tempo*, and *Allegretto*. The key signature has two flats (Bb and Eb). The score includes parts for Flute, Oboe, three Bb Clarinets, Bass Clarinet, Bassoon, two Alto Saxophones, Tenor Saxophone, Bass Saxophone, three Contraltos, Horns I+II, Horn III, three Trombones, Baritone, Tuba, and Percussion (Perc. 1, Perc. 2, D. S., Triangle, Bongos). Dynamics include *p* (piano) and *tr.* (trill). The score shows a melodic line in the woodwinds and brasses, with vocal parts for the contraltos. The percussion parts include a triangle and bongos.

- Flute (Fl.)
- Oboe (Ob.)
- Bass Clarinet 1 (B> Cl. 1)
- Bass Clarinet 2 (B> Cl. 2)
- Bass Clarinet 3 (B> Cl. 3)
- Bass Clarinet (B. Cl.)
- Bassoon (Bsn.)
- Alto Saxophone 1 (A. Sx. 1)
- Alto Saxophone 2 (A. Sx. 2)
- Tenor Saxophone (T. Sx.)
- Bass Saxophone (B. Sx.)
- Contra Alto 1 (Cnt. 1)
- Contra Alto 2 (Cnt. 2)
- Contra Alto 3 (Cnt. 3)
- Horn 1 + 2 (Hn. I + II)
- Horn 3 (Hn. III)
- Trombone 1 (Tbn. 1)
- Trombone 2 (Tbn. 2)
- Trombone 3 (Tbn. 3)
- Baritone (Bar.)
- Tuba
- Percussion 1 (Perc. 1)
- Percussion 2 (Perc. 2)
- Drum Set (D. S.)
- Percussion 4 (Perc. 4)

49

Fl.

Ob.

B \flat Cl. 1

B \flat Cl. 2

B \flat Cl. 3

B. Cl.

Bsn.

A. Sax. 1

A. Sax. 2

T. Sax.

B. Sax.

Cnt. 1

Cnt. 2

Cnt. 3

Hn. I + II

Hn. III

Tbn. 1

Tbn. 2

Tbn. 3

Bar.

Tuba

Perc. 1

Perc. 2

D. S.

Perc. 4

mf

mf

mf

mf

mf

mf

mf

mf

mp

mp

mp

mp

Cym. Cup

54

Fl.

Ob.

B \flat Cl. 1

B \flat Cl. 2

B \flat Cl. 3

B. Cl.

Bsn.

A. Sax. 1

A. Sax. 2

T. Sax.

B. Sax.

Cnt. 1

Cnt. 2

Cnt. 3

Hn. I + II

Hn. III

Tbn. 1

Tbn. 2

Tbn. 3

Bar.

Tuba

Perc. 1

Perc. 2

D. S.

Perc. 4

mf

mf

a2

Glock.

mf

54

54

54

Measure 60: Continuation of the melodic lines for the woodwinds and saxophones.

Additional markings include *f* (forte) and *p* (piano) throughout the score, and a specific instruction for the Tambourine (*Tamb.*) in measure 62.

This musical score is for the piece "Abeinu Medine" (אביהו מדינה) by the composer. The score is arranged for a full orchestra and vocal soloists. The orchestration includes:

- Flute (Fl.)
- Oboe (Ob.)
- B♭ Clarinet 1 (B♭ Cl. 1)
- B♭ Clarinet 2 (B♭ Cl. 2)
- B♭ Clarinet 3 (B♭ Cl. 3)
- Bass Clarinet (B. Cl.)
- Bassoon (Bsn.)
- Alto Saxophone 1 (A. Sx. 1)
- Alto Saxophone 2 (A. Sx. 2)
- Tenor Saxophone (T. Sx.)
- Bass Saxophone (B. Sx.)
- Contra 1 (Cnt. 1)
- Contra 2 (Cnt. 2)
- Contra 3 (Cnt. 3)
- Horn 1 & 2 (Hn. I + II)
- Horn 3 (Hn. III)
- Trombone 1 (Tbn. 1)
- Trombone 2 (Tbn. 2)
- Trombone 3 (Tbn. 3)
- Baritone (Bar.)
- Tuba
- Percussion 1 (Perc. 1)
- Percussion 2 (Perc. 2)
- Drum Set (D. S.)
- Percussion 4 (Perc. 4)

- Flute (Fl.)
- Oboe (Ob.)
- Bass Clarinet 1 (B♭ Cl. 1)
- Bass Clarinet 2 (B♭ Cl. 2)
- Bass Clarinet 3 (B♭ Cl. 3)
- Bass Clarinet (B. Cl.)
- Bassoon (Bsn.)
- Alto Saxophone 1 (A. Sx. 1)
- Alto Saxophone 2 (A. Sx. 2)
- Tenor Saxophone (T. Sx.)
- Bass Saxophone (B. Sx.)
- Contra 1 (Cnt. 1)
- Contra 2 (Cnt. 2)
- Contra 3 (Cnt. 3)
- Horn 1 + II (Hn. I + II)
- Horn III (Hn. III)
- Trombone 1 (Tbn. 1)
- Trombone 2 (Tbn. 2)
- Trombone 3 (Tbn. 3)
- Baritone (Bar.)
- Tuba
- Percussion 1 (Perc. 1)
- Percussion 2 (Perc. 2)
- Drum Set (D. S.)
- Percussion 4 (Perc. 4)

- Flute (Fl.)
- Oboe (Ob.)
- Bass Clarinet 1 (B♭ Cl. 1)
- Bass Clarinet 2 (B♭ Cl. 2)
- Bass Clarinet 3 (B♭ Cl. 3)
- Bass Clarinet (B. Cl.)
- Bassoon (Bsn.)
- Alto Saxophone 1 (A. Sx. 1)
- Alto Saxophone 2 (A. Sx. 2)
- Tenor Saxophone (T. Sx.)
- Bass Saxophone (B. Sx.)
- Contra 1 (Cnt. 1)
- Contra 2 (Cnt. 2)
- Contra 3 (Cnt. 3)
- Horn 1 + 2 (Hn. I + II)
- Horn 3 (Hn. III)
- Trombone 1 (Tbn. 1)
- Trombone 2 (Tbn. 2)
- Trombone 3 (Tbn. 3)
- Baritone (Bar.)
- Tuba
- Percussion 1 (Perc. 1)
- Percussion 2 (Perc. 2) - includes Xyl. (Xylophone)
- Drum Set (D. S.)
- Percussion 4 (Perc. 4)

Fl.

Ob.

B \flat Cl. 1

B \flat Cl. 2

B \flat Cl. 3

B. Cl.

Bsn.

A. Sx. 1

A. Sx. 2

T. Sx.

B. Sx.

Cnt. 1

Cnt. 2

Cnt. 3

Hn. I + II

Hn. III

Tbn. 1

Tbn. 2

Tbn. 3

Bar.

Tuba

Perc. 1

Perc. 2

D. S.

Perc. 4

Solo *rit.* **Larghetto**

Fl. *pp* *f*

Ob.

B \flat Cl. 1 *pp*

B \flat Cl. 2 *pp*

B \flat Cl. 3 *pp*

B. Cl.

Bsn.

A. Sx. 1 **Solo** (תפילתי) *mp*

A. Sx. 2

T. Sx.

B. Sx.

Cnt. 1 **Larghetto**

Cnt. 2

Cnt. 3

Hn. I + II

Hn. III

Tbn. 1

Tbn. 2

Tbn. 3

Bar.

Tuba

Perc. 1 **Larghetto**

Perc. 2

D. S.

Perc. 4

89

Fl.

Ob.

B♭ Cl. 1

B♭ Cl. 2

B♭ Cl. 3

B. Cl.

Bsn.

A. Sx. 1

A. Sx. 2

T. Sx.

B. Sx.

89

Cnt. 1

Cnt. 2

Cnt. 3

Hn. I + II

Hn. III

Tbn. 1

Tbn. 2

Tbn. 3

Bar.

Tuba

89

Perc. 1

Perc. 2

89

D. S.

89

Perc. 4

This musical score is for the piece "Abihu Medina" and is page 26 of the score. It features a variety of instruments and vocal parts. The woodwind section includes Flute (Fl.), Oboe (Ob.), three B♭ Clarinets (B♭ Cl. 1, 2, 3), Bass Clarinet (B. Cl.), and Bassoon (Bsn.). The string section consists of Violin 1 (A. Sx. 1), Violin 2 (A. Sx. 2), Viola (T. Sx.), and Cello (B. Sx.). The vocal section includes three Contraltos (Cnt. 1, 2, 3). The brass section includes Horns I & II (Hn. I + II), Horn III (Hn. III), three Trombones (Tbn. 1, 2, 3), Baritone (Bar.), and Tuba. The percussion section includes Percussion 1 (Perc. 1), Percussion 2 (Perc. 2), and a Shaker (Perc. 4). The score is written in a key signature of two flats (B♭ and E♭) and a common time signature (C). The Flute part begins with a *pp* dynamic and ends with a *mp* dynamic. The Clarinet parts are marked with a *p* dynamic. The Shaker part is marked with a *pp* dynamic. The score is arranged in a standard orchestral layout with staves grouped by instrument family.

104 *div.*

Fl.

Ob.

B♭ Cl. 1

B♭ Cl. 2

B♭ Cl. 3

B. Cl.

Bsn.

A. Sax. 1

A. Sax. 2

T. Sax.

B. Sax.

Cnt. 1

Cnt. 2

Cnt. 3

Hn. I + II

Hn. III

Tbn. 1

Tbn. 2

Tbn. 3

Bar.

Tuba

Perc. 1

Perc. 2

D. S.

Perc. 4

100

Fl.

Ob.

B♭ Cl. 1

B♭ Cl. 2

B♭ Cl. 3

B. Cl.

Bsn.

A. Sx. 1

A. Sx. 2

T. Sx.

B. Sx.

Cnt. 1

Cnt. 2

Cnt. 3

Hn. I + II

Hn. III

Tbn. 1

Tbn. 2

Tbn. 3

Bar.

Tuba

Perc. 1

Perc. 2

D. S.

Perc. 4

p

f

Tutti

Hit hat

B. Dr (Soft stick)

114

Fl.

Ob.

B♭ Cl. 1

B♭ Cl. 2

B♭ Cl. 3

B. Cl.

Bsn.

A. Sx. 1

A. Sx. 2

T. Sx.

B. Sx.

Cnt. 1

Cnt. 2

Cnt. 3

Hn. I + II

Hn. III

Tbn. 1

Tbn. 2

Tbn. 3

Bar.

Tuba

Perc. 1

Perc. 2

D. S.

Perc. 4

119

Fl.

Ob.

B♭ Cl. 1

B♭ Cl. 2

B♭ Cl. 3

B. Cl.

Bsn.

A. Sax. 1

A. Sax. 2

T. Sax.

B. Sax.

Cnt. 1

Cnt. 2

Cnt. 3

Hn. I + II

Hn. III

Tbn. 1

Tbn. 2

Tbn. 3

Bar.

Tuba

Perc. 1

Perc. 2

D. S.

Perc. 4

f

ff

p

accel.

Allegro

Fl. *p* *f*

Ob. *p* *f*

B^b Cl. 1 *p* *f*

B^b Cl. 2 *p* *f*

B^b Cl. 3 *p* *f*

B. Cl. *f*

Bsn. *f*

A. Sx. 1 *f*

A. Sx. 2 *f*

T. Sx. *f*

B. Sx. *f*

Cnt. 1 *f*

Cnt. 2 *f*

Cnt. 3 *f*

Hn. I + II *f*

Hn. III *f*

Tbn. 1 *f*

Tbn. 2 *f*

Tbn. 3 *f*

Bar. *f*

Tuba *f*

Perc. 1 *p* *f*

Perc. 2

D. S. *f*

Perc. 4 *f*

- Flute (Fl.)
- Oboe (Ob.)
- B♭ Clarinet 1 (B♭ Cl. 1)
- B♭ Clarinet 2 (B♭ Cl. 2)
- B♭ Clarinet 3 (B♭ Cl. 3)
- Bass Clarinet (B. Cl.)
- Bassoon (Bsn.)
- Alto Saxophone 1 (A. Sx. 1)
- Alto Saxophone 2 (A. Sx. 2)
- Tenor Saxophone (T. Sx.)
- Bass Saxophone (B. Sx.)
- Contra 1 (Cnt. 1)
- Contra 2 (Cnt. 2)
- Contra 3 (Cnt. 3)
- Horn 1 & 2 (Hn. I + II)
- Horn 3 (Hn. III)
- Trombone 1 (Tbn. 1)
- Trombone 2 (Tbn. 2)
- Trombone 3 (Tbn. 3)
- Baritone (Bar.)
- Tuba
- Percussion 1 (Perc. 1)
- Percussion 2 (Perc. 2)
- Drum Set (D. S.)
- Percussion 4 (Perc. 4)

Dynamic markings such as *mf* and *f* are present throughout the score. The notation includes various note values, rests, and articulation marks. The key signature is B-flat major (two flats), and the time signature is 4/4. The score is written for a full orchestra and a vocal ensemble.

div.

Fl. 160

Ob.

B \flat Cl. 1

B \flat Cl. 2

B \flat Cl. 3

B. Cl.

Bsn.

A. Sx. 1

A. Sx. 2

T. Sx.

B. Sx.

Cnt. 1 160

Cnt. 2

Cnt. 3

Hn. I + II

Hn. III

Tbn. 1

Tbn. 2

Tbn. 3

Bar.

Tuba

Perc. 1 160

Perc. 2

D. S. 160

Perc. 4 160

אביהו מדינה

Allegro

עיבוד: נחמן יריב

f

5 *mp*

9

14 *f*

18

22 *rit. Larghetto*

27 *mf > p* *p*

35 *ff* *rit.*

40 *a tempo* **Allegretto** 10 *mf*

56

62

4

f *p*

70

f

76

83

Solo

87

pp < *f*

rit.

3

88

Larghetto 15

mp

div.

108

p *f*

114

f

121

p

128

accel. **Allegro**
p *f*

136

mp

147

mp

152

mf *f*

160

div.

166

3

Allegro

6 *f*

10 *f*

18

23 *rit.* **Larghetto** *mf*

31 *p*

37 *ff* *rit.* *a tempo*

42 **Allegretto** *mp*

50 *mf*

57 **f**

67 **p**

73 **f**

80 **f**

86 *rit.* **Larghetto**
22

110 **p** **f**

116 **f**

124 **p** **p** *accel.*
4 **4/4** **2/4**

133 **f** **mf**
Allegro
7

144 1. 4

152 2. 4 *mf* *f*

160

166 3

Allegro

Allegretto

11

41

41

53

mf

57

61

3

65

f

69

p

73

f

81

84

pp *rit.*

88 **Larghetto** 9

100

104 5

112

116

120 *f*

124 *p* 4

132 *accel.* **Allegro** *p* *f* 4

140 *mp*

144 1.

mf *mp*

151 2. 4

mf

159

f

165 3

f

Allegro

f *mp*

6

9

14 *f*

20 *rit.* **Larghetto**

26 **3** *mf* *p*

33 *p*

37 *ff* *rit. a tempo* *p*

42 **Allegretto** **11** *mf*

Detailed description of the musical score: The score is written for Clarinet in B-flat 2. It begins with a treble clef, a key signature of one flat (B-flat), and a 4/4 time signature. The tempo is marked 'Allegro'. The first staff (measures 1-5) starts with a dynamic of *f* and includes accents (>) over the first three notes. The second staff (measures 6-8) continues with a dynamic of *mp*. The third staff (measures 9-13) features a complex rhythmic pattern with eighth and sixteenth notes, and a change in time signature to 2/4. The fourth staff (measures 14-19) returns to 4/4 and features a dynamic of *f*. The fifth staff (measures 20-25) includes a trill (marked '3') and a dynamic of *mf*, followed by a deceleration to 'rit.' and a tempo change to 'Larghetto'. The sixth staff (measures 26-32) continues in 'Larghetto' with a dynamic of *p*. The seventh staff (measures 33-36) features a dynamic of *p*. The eighth staff (measures 37-41) includes a dynamic of *ff*, a double bar line, and a deceleration to 'rit.' followed by a return to 'a tempo' with a dynamic of *p*. The ninth staff (measures 42-43) is marked 'Allegretto' and features a dynamic of *mf*.

54 4

66 *f*

70 *p* *f*

77 *p*

84 *p*

87 *pp* *rit.* **Larghetto** 9 *p*

98 *p*

102 5 *p* *f*

112 *p*

Allegro

6

11

17

22

31

38

41

58

f *mp*

f

rit. Larghetto *mf*

p *p*

ff *rit. a tempo* *p*

Allegretto *mf*

4

66 *f*

69 *p*

74 *f*

83 *pp* *rit.*

88 **Larghetto** *p*

102 *p* *f*

112

120 *f* *p*

127 *accel.* **Allegro** *p* *f*

Allegro

5 *f*

7

mp

17

20

24 *rit.* **Larghetto** 4 *p*

32 2 *p*

38 *ff* // *rit.* *a tempo* **Allegretto** 3 *p*

45 *mp*

50

56

62

4

f

71

75

80

84

rit. **Larghetto** **22**

110

p *f*

116

122

126

p *p*

130

p *accel.* **Allegro** *f*

136

8 1. *mf*

150

2. 3 *f* *f* *f* *f*

157

f *f* *f* *f* *f*

163

f *f* *f* *f* *f*

Allegro

130 *accel.*

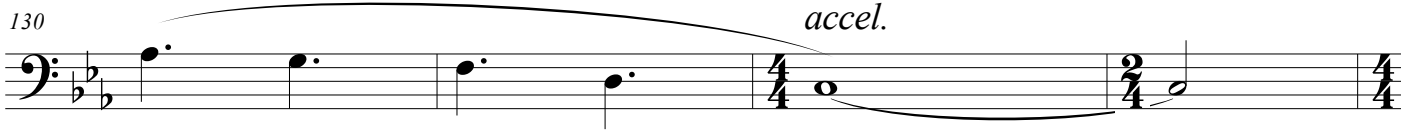

134 **Allegro**

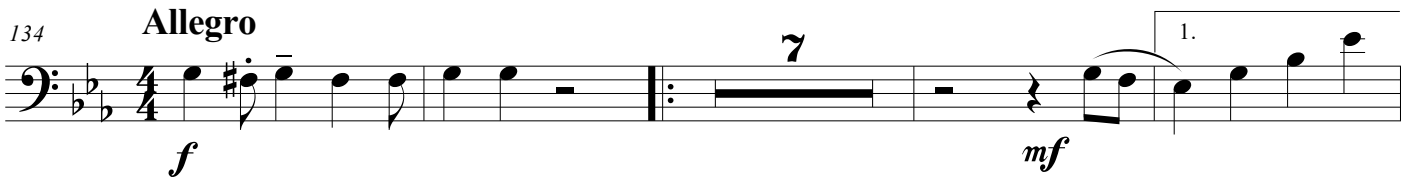

145

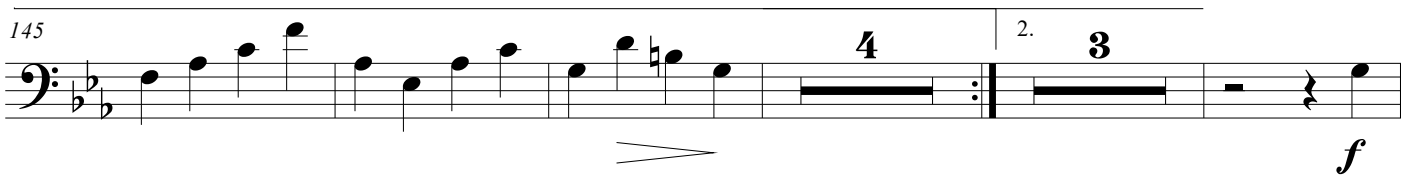

156

161

166

Allegro

2

אביהו מדינה

58

62

67

75

82

88 **Larghetto** Solo

92

96

100

104

108

3 *p*

Tutti

111

f

120

f *p*

127

Solo

mf *accel.*

134

Allegro

f *mp*

143

1.

mp

148

2.

p

153

mf

159

mf

166

3

Allegro

Allegretto

62 *f*

69 **2**

75

82

87 *rit.* **Larghetto** **23** *f*

113 *f*

122 *p*

130 *accel.* **Allegro** *f* **4**

140 *mp* 1.

146

p

152

2.

mf

158

165

3

Allegro

54 **4**
mf *f*

63 *f*

70

75

82 *rit.* **Larghetto**
23

111 *f*

120 *f* *p*

127 *p*

131 *accel.* **Allegro**
f

Allegro

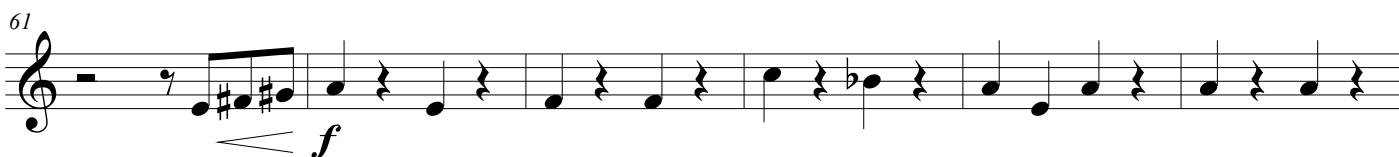
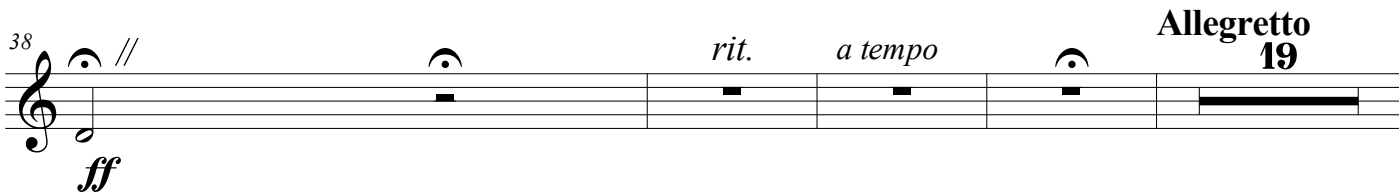
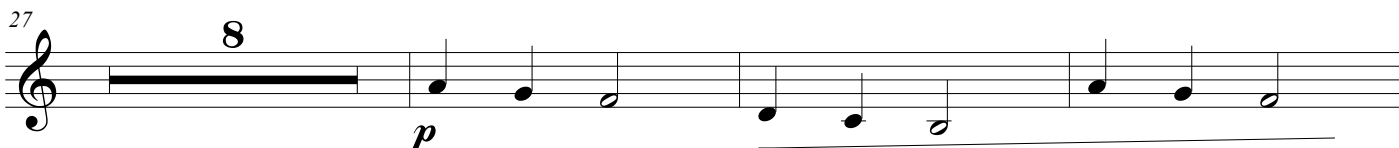
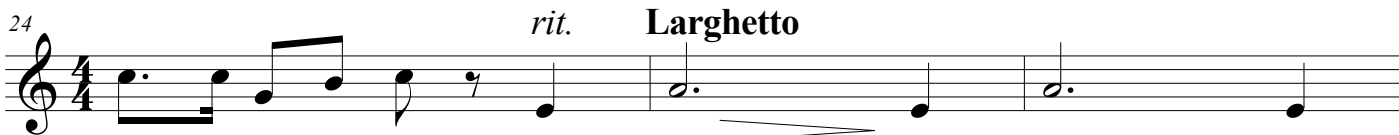
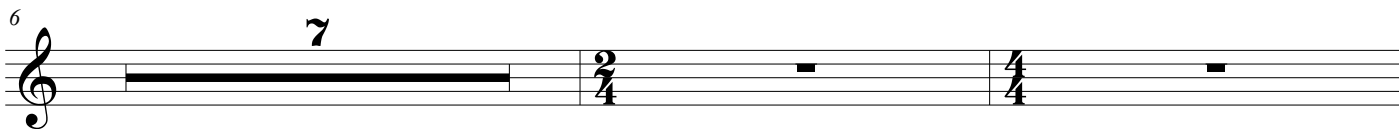

152 | 2.

157

162

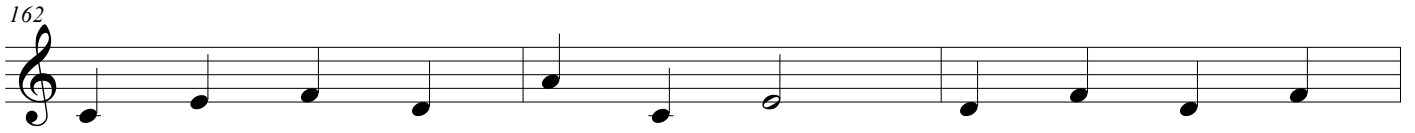

165

Cornet 1

אביהו מדינה

עיבוד: נחמן יריב

Allegro

1 *f*

3 *mf*

10

13 *f*

17

20 *mp*

24 *rit.* **Larghetto** 7

34 *p*

38 *ff* *mf* Solo

39 *tr* *rit.* *a tempo* **Allegretto 20**

62 **f**

68 **4**

77

83

87 *rit.* **Larghetto 23**

111 **f**

115

120 **ff** **p**

Allegro

67 4

74

79

83

86 *rit.* **Larghetto**
23

111 *f*

117

122 *ff* *p*

128 **Allegro**
f

136

144

1.

152

2.

160

166

Allegro

80

85

rit. **Larghetto** 23

111

f

115

f

122

ff **p**

128

4 *accel.* **Allegro** **f**

136

3 **f** **f**

144

1. **3** **mf**

152

2. **f**

159

f

165

3 **>** **>** **>**

Allegro

68

73

78

83

88 **Larghetto**

93

97

105

111

116

122

ff

126

p 4 *accel.*

134 **Allegro**

f 8

144

mf 4

152

mf

158

8

164

3

Allegro

68

73

78

85

88 **Larghetto**

94

103

112

120

132 *accel.* **Allegro** 8

144 1. 4

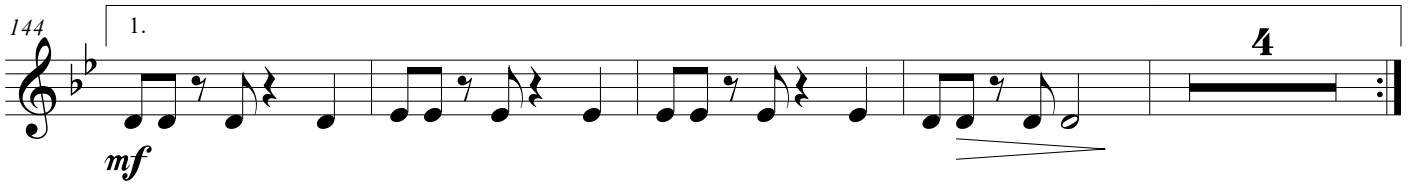

152 2. mf

158

164 3

Allegro

f

5

mp

10

15

f

21

mp

25 **Larghetto**

p

32

p

38

ff *p* *rit.* *a tempo*

42 **Allegretto** 11

mp

107

f

117

ff

123

p

128

4 *accel.* **Allegro**

f *mf*

136

141

144

1.

p *mf*

(Horn)

2. Play

f

157

162

Allegro

5

f

10

mp

15

f

21

mp

25

Larghetto

p

32

p

38

ff *p*

42

Allegretto

mp

57

62

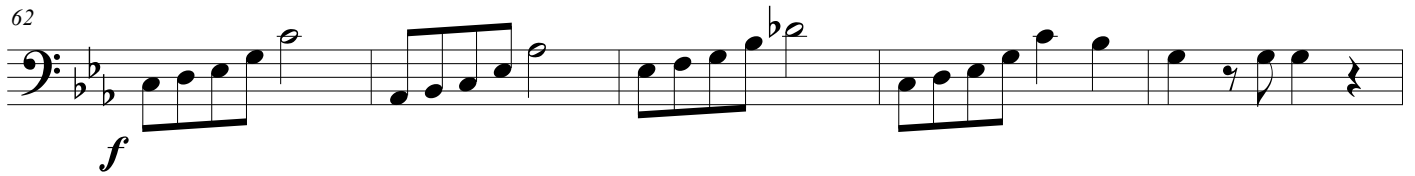

67

72

77

82

87

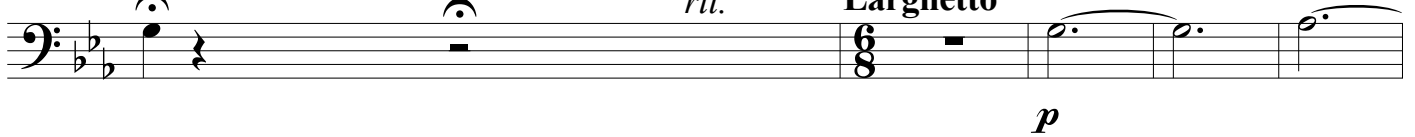

92

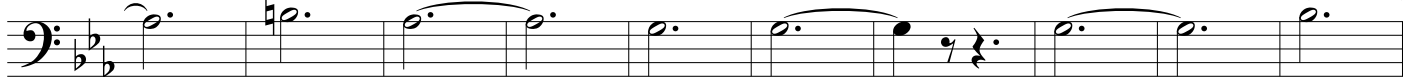

102

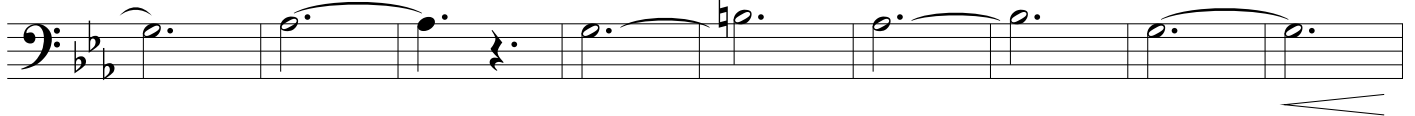

111

117

ff

124

4 accel.

p

134

Allegro

f *mf*

140

144

1.

p *mf*

(Horn)

152

2. Play *f*

157

161

165

Allegro

f

6

mp

10

mp

15

f

21

mp

25 **Larghetto**

p

32

p

38

ff

rit. *a tempo*

p

42 **Allegretto** 11

mp

111 

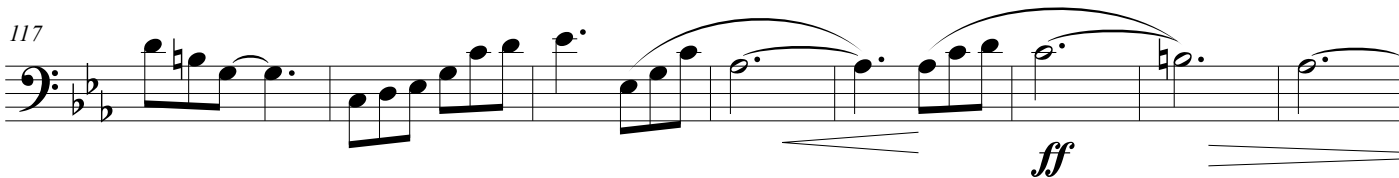
117 

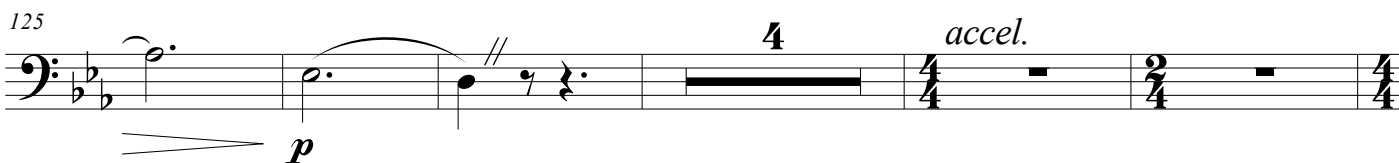
125 

134 **Allegro** 

139 

144 

(Horn) 

157 

162 

Allegro

5

19

22

25

Larghetto

35

39

61

66

70

71

76

82

Larghetto
22
rit.

110

p < *f*

117

ff

125

p 4 *accel.* *Allegro* *f*

135

mf

140

144

1. 3 *mf*

152

2. **3**

f

159

f

165

f

Allegro

38 *rit.* *a tempo* **Allegretto**
11

53

59

64

69

74

79

85 *rit.*

88 **Larghetto**

96

104

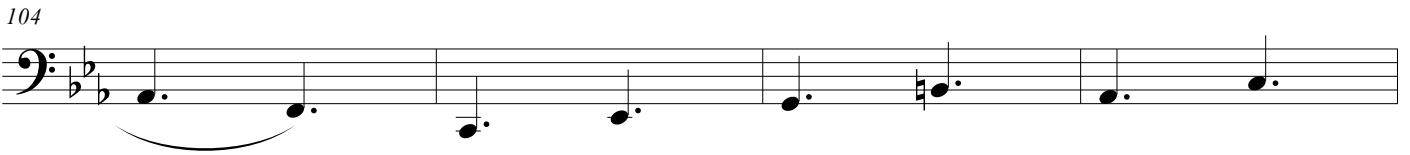

108

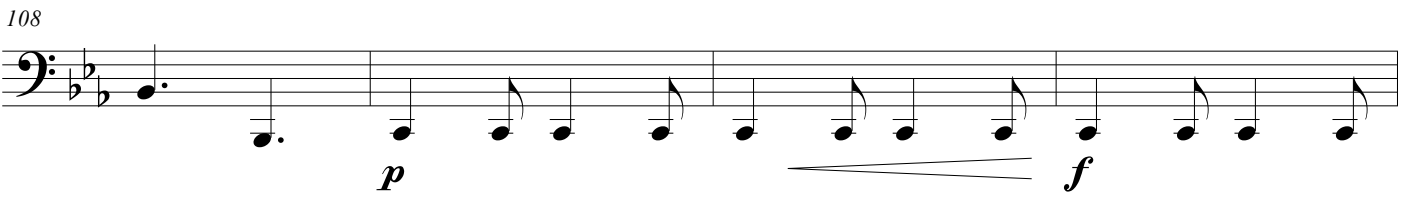

112

117

122

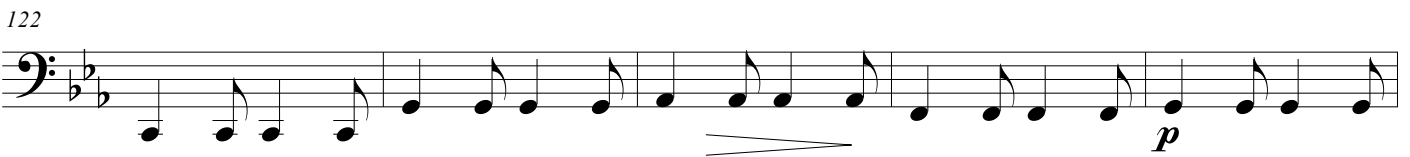

127

132

accel. **Allegro**

136

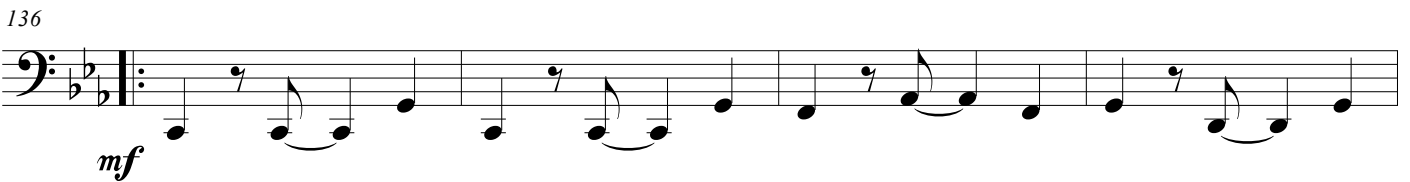

140

144 1.

p

152 2.

157

162

166

Allegro

87 *rit.* **Larghetto**
9
p

100
9
p *f*

112
8
p *f*

123 *accel.* **Allegro**
9
p *f* *f*

136
8 1. 8 2. 15
f

Allegro

- Staff 5:** Continues the Glock. part with various chordal and melodic fragments.
- Staff 9:** Continues the Tamb. part with the same rhythmic pattern.

70

74

2 Xyl.

f

3

3

78

2

83

3

rit.

Larghetto

9

97

Vibr./Glock.

p

6

106

110

9

f

122

p

126

//

4

accel.

4/4

2/4

133 **Allegro** 2 7

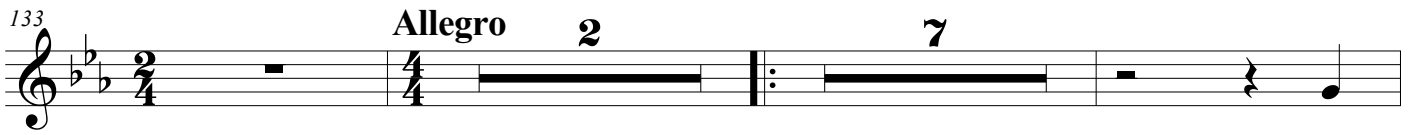

144 1. 4

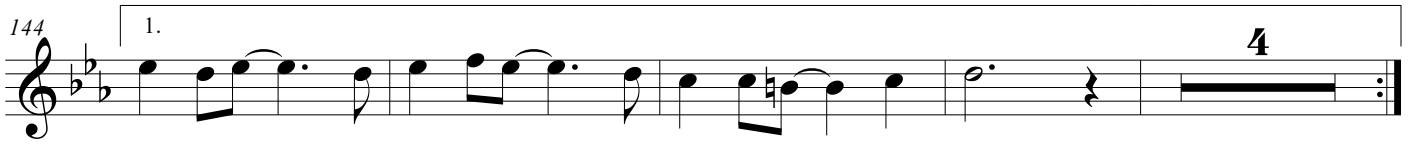

152 2. 11

165

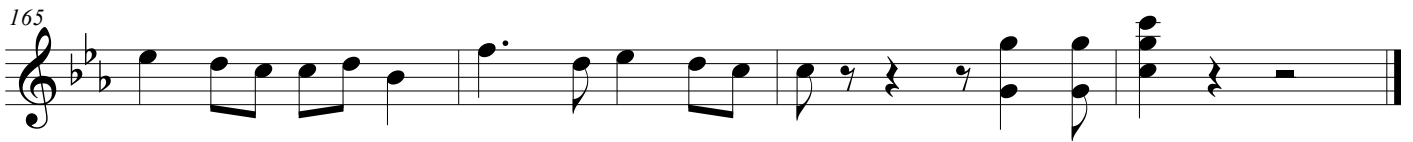

Allegro

Cym.

3

Hit hat

6

9

12

15

18

21

24

rit. **Larghetto** 13

rit. *a tempo*

42 Allegretto

p

47

52

Cym. *Cup*

55

59

63

67

71

75

79

83

87

rit. **Larghetto** 23

111

f

116

120

124

127

S.cym

p

3

accel.

133

Allegro

f

136

140

144

1.

148

On rim

2.

152

156

160

162

164

166

3

Allegro

Tamb.

4

Darbuka

8

12

16

20

24

rit. **Larghetto** Triangle

28

31

Sus. Cymb. *pp*

116

120

124

128

136

140

144

148

152

156

160

164
